

STATE OF UTAH



OFFICE OF THE LIEUTENANT GOVERNOR

CERTIFICATE OF ANNEXATION

I, GARY R. HERBERT, LIEUTENANT GOVERNOR OF THE STATE OF UTAH, HEREBY CERTIFY THAT there has been filed in my office a notice of annexation from RICHFIELD CITY, dated July 22<sup>nd</sup>, 2008, complying with Section 10-2-425, Utah Code Annotated, 1953, as amended.

NOW, THEREFORE, notice is hereby given to all whom it may concern that the attached is a true and correct copy of the notice of annexation, referred to above, on file with the Office of the Lieutenant Governor pertaining to RICHFIELD CITY, located in Sevier County, State of Utah.

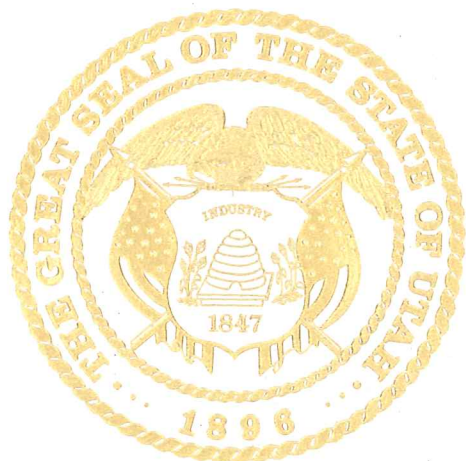

IN TESTIMONY WHEREOF, I have hereunto set my hand, and affixed the Great Seal of the State of Utah this 28<sup>th</sup> day of January, 2009 at Salt Lake City, Utah.

Handwritten signature of Gary R. Herbert in black ink.

GARY R. HERBERT  
Lieutenant Governor

**RESOLUTION NO. 2008-10**

A RESOLUTION ACCEPTING A PETITION FOR ANNEXATION OF CERTAIN REAL PROPERTY UNDER THE PROVISIONS OF SECTIONS 10-2-403 AND 10-2-405, UTAH CODE ANNOTATED, 1953, AS AMENDED.

WHEREAS, on the 15th day of July, 2008 the owner of certain real property, Joseph Levine, Darren and Lana Barney, Fred and Jeneal Wingelaar, petitioners, filed a petition with the city recorder of Richfield City, Sevier County, State of Utah requesting that such property be annexed to the corporate boundaries of Richfield City; and

WHEREAS, said petition contains the signatures of the owners of private real property that is: 1) located within the area proposed for annexation; 2) covers a majority of the private land area within the area proposed for annexation; and 3) is equal in value to at least one-third of the value of all the private real property within the area proposed for annexation; and

WHEREAS, the petitioners certify that said property proposed for annexation lies contiguous to the present boundaries of Richfield City and the petitioners have caused an accurate plat or map of the real property proposed for annexation to be prepared by a licensed surveyor and have filed said plat or map with the city recorder; and

WHEREAS, said petition appears to comply with all of the requirements of Section 10-2-402 and 403, Utah Code Annotated, 1953, as amended.

NOW THEREFORE, BE IT RESOLVED by the City Council of Richfield City, Sevier County, State of Utah, that the Annexation Petition, attached hereto as Exhibit "A" is hereby accepted for further consideration under the provisions of Utah State Annexation Law and is hereby referred to the city recorder for review pursuant to Section 10-2-405(2), Utah State Code Annotated, 1953, as amended.

BE IT FURTHER RESOLVED that this resolution shall become effective upon adoption.

ADOPTED AND PASSED by the City Council this 22<sup>nd</sup> day of July, 2008.



ATTEST:

*Michele Jolley*  
Michele Jolley, Recorder

RICHFIELD CITY  
A Utah Municipal Corporation

By *Brad Ramsay*  
Brad Ramsay, Mayor

**DOC # 00356866**

Resolution B: 0610 P: 0593  
Jayrene B Nielsen Sevier County Recorder Page 1 of 6  
10/24/2008 09:17:03 AM Fee \$0.00 By RICHFIELD CITY

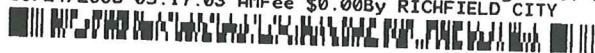

**Received**

JAN 08 2009

Gary R. Herbert  
Lieutenant Governor

Exhibit "A"

Petition for Annexation #2008-4  
of Territory  
To Richfield City, Utah

TO THE COUNCIL OF RICHFIELD CITY:

We the undersigned owners of certain real property lying contiguous to the present municipal limits of Richfield City, hereby submit this *Petition for Annexation* and respectfully represent the following:

1. That this petition is made pursuant to the requirements of Section 10-2-403, Utah Code Annotated, 1953, as amended (U.C.A.);
2. That the property subject to this petition is a contiguous, unincorporated area contiguous to the boundaries of Richfield City and the annexation thereof will not leave or create an unincorporated island or peninsula;
3. That the signatures affixed hereto are those of the owners of private real property that:
  - a. Is located within the area proposed for annexation;
  - b. Covers a majority of the private land area within the area proposed for annexation;
  - c. Is equal in value to at least 1/3 of the value of all private real property within the area proposed for annexation; and
  - d. Is described as follows:

The property subject of this petition lies contiguous to the present boundary of Richfield City's corporate limits (describe approximate location) between 700 North & 1200 North and between 700 East and 1000 East and more particularly described as follows (legal description):

4. That up to five (5) of the signers of this petition have been designated as sponsors, one of whom is designated as the "Contact Sponsor", with the mailing address of each sponsor being indicated;
5. That this petition does not propose annexation of all or a part of an area proposed for annexation in a previously filed petition that has not been denied, rejected or granted;
6. That this petition does not propose annexation of an area that includes some or all of an area proposed to be incorporated in a request for a feasibility study under Section 10-2-103 U.C.A. or a petition under Section 10-2-125 U.C.A. if:
  - a. The request or petition was filed before the filing of the annexation petition; and

**DOC # 00356866**

Resolution B: 0610 P: 0594  
Jayrene B Nielsen Sevier County Recorder Page 2 of 6  
10/24/2008 09:17:03 AM Fee \$0.00 By RICHFIELD CITY



- b. The request, a petition under Section 10-2-109 based on that request, or a petition under Section 10-2-125 is still pending on the date the annexation petition is filed;
- 7. That the petitioners have caused an accurate plat or map of the above-described property to be prepared by a licensed surveyor, which plat or map is filed herewith; and
- 8. That the petitioners request the property, if annexed, to be zoned RR-1.
- 9. That the petitioners agree to deposit with the City, canal water stock equal to one (1) share per acre in acceptable water companies as defined in the annexation policy of Richfield City.

WHEREFORE, the petitioners(s) hereby request that this petition be considered by the governing body at its regular meeting, or as soon thereafter as possible; that a resolution be adopted as required by law accepting this Petition for Annexation for further consideration; and that the governing body take such steps as required by law to complete the annexation herein petitioned.

DATED this 10 day of June, 2008.

PETITIONER(S): (name(s) as it/they appear(s) on county tax roles):

ADDRESS / TELEPHONE NO (contact sponsor only):

CS: \_\_\_\_\_

815 E 1025 N. Richfield, UT 84701

Printed name of Owner(s)

Signature of Owner(s)

S: \_\_\_\_\_

\_\_\_\_\_

S: DARREN BARNEY

Darren W. Barney

S: \_\_\_\_\_

\_\_\_\_\_

S: \_\_\_\_\_

\_\_\_\_\_

CS - Contact Sponsor

S - Sponsor

(Attach additional sheets if necessary)

<u>RECORD OWNER</u>	<u>NO. OF ACRES</u>	<u>ASSESSED VALUE</u>	<u>SEVIER CO. TAX NUMBER</u>
<u>Darren &amp; Lane Barney</u>	<u>3.01</u>		<u>A-205-28</u>

**DOC # 00356866**

Resolution B: 0610 P: 0595  
 Jayrene B Nielsen Sevier County Recorder Page 3 of 6  
 10/24/2008 09:17:03 AM Fee \$0.00 By RICHFIELD CITY

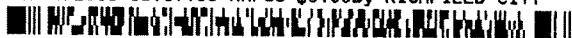

This request is a petition under Section 10-2-109 based on that request or a petition under Section 10-2-125 is still pending on the date the annexation petition is filed.

- 7. That the petitioners have caused an accurate plat or map of the above-described property to be prepared by a licensed surveyor, which plat or map is filed herewith; and
- 8. That the petitioners request the property, if annexed, to be zoned R1-20
- 9. That the petitioners agree to deposit with the City, canal water stock equal to one (1) acre per acre in acceptable water companies as defined in the annexation policy of Richfield City.

WHEREFORE, the petitioner(s) hereby request that this petition be considered by the governing body at its regular meeting, or as soon thereafter as possible; that a resolution be adopted as required by law accepting this Petition for Annexation for further consideration; and that the governing body take such steps as required by law to complete the annexation herein petitioned.

DATED this 10 day of July, 2008

PETITIONER(S) (name(s) as they appear(s) on county tax rolls)

4343 N Rancho #208, Las Vegas NV 89130  
ADDRESS / TELEPHONE NO (contact sponsor only): 702-505-2058

CS: Joseph D Levine

[Signature]  
Signature of Owner(s)

Printed name of Owner(s)

- S: \_\_\_\_\_
- S: \_\_\_\_\_
- S: \_\_\_\_\_
- S: \_\_\_\_\_

CS - Contact Sponsor      S - Sponsor

(Attach additional sheets if necessary)

RECORD OWNER	NO. OF ACRES	ASSESSED VALUE	SEVIER CO. TAX NUMBER
Joe Levine	19.64		A-205-5

DOC # 00356866

Resolution B: 0610 P: 0596  
Jayrene B Nielsen Sevier County Recorder Page 4 of 6  
10/24/2008 09:17:03 AM Fee \$0.00 By RICHFIELD CITY

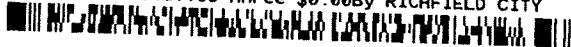

- b. The request, a petition under Section 10-2-108 based on that request, or a petition under Section 10-2-125 is still pending on the date the annexation petition is filed;
7. That the petitioners have caused an accurate plat or map of the above-described property to be prepared by a licensed surveyor, which plat or map is filed herewith; and
8. That the petitioners request the property, if annexed, to be zoned B1-10
9. That the petitioners agree to deposit with the City, canal water stock equal to one (1) share per acre in acceptable water companies as defined in the annexation policy of Richfield City.

WHEREFORE, the petitioners(s) hereby request that this petition be considered by the governing body at its regular meeting, or as soon thereafter as possible; that a resolution be adopted as required by law accepting this Petition for Annexation for further consideration; and that the governing body take such steps as required by law to complete the annexation herein petitioned.

DATED this 14 day of July, 2008.

PETITIONER(S): (name(s) as it they appear(s) on county tax roles):

ADDRESS / TELEPHONE NO (contact sponsor only):

CS: \_\_\_\_\_

579 E 200 S. Heber City, UT 84032

Printed name of Owner(s)

Signature of Owner(s)

S: Fred Wingelaar

[Signature]

S: Jeneal Wingelaar

[Signature]

S: \_\_\_\_\_

S: \_\_\_\_\_

CS - Contact Sponsor      S - Sponsor

(Attach additional sheets if necessary)

<u>RECORD OWNER</u>	<u>NO. OF ACRES</u>	<u>ASSESSED VALUE</u>	<u>SEVIER CO. TAX NUMBER</u>
<u>Fred &amp; Jeneal Wingelaar</u>	<u>8.34</u>		<u>4.205-26</u>

DOC # 00356866

Resolution B: 0610 P: 0597  
 Jayrene B Nielsen Sevier County Recorder Page 5 of 6  
 10/24/2008 09:17:03 AM Fee \$0.00 By RICHFIELD CITY

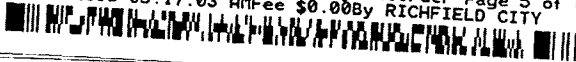

# ANNEXATION PLAT LEVINE ADDITION TO RICHFIELD CITY

SEVIER COUNTY, UTAH  
LOCATED IN THE SOUTHWEST QUARTER OF SECTION 19, T23S, R2W, S24M

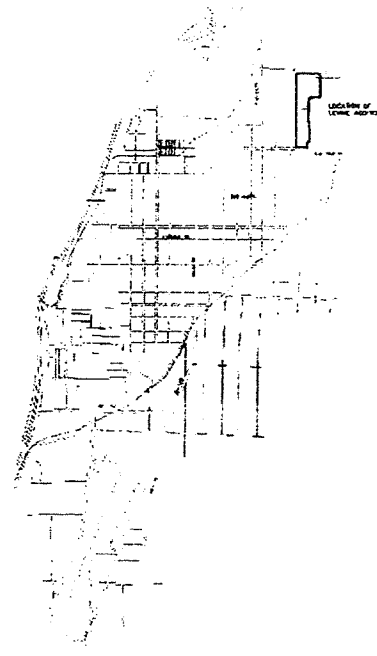
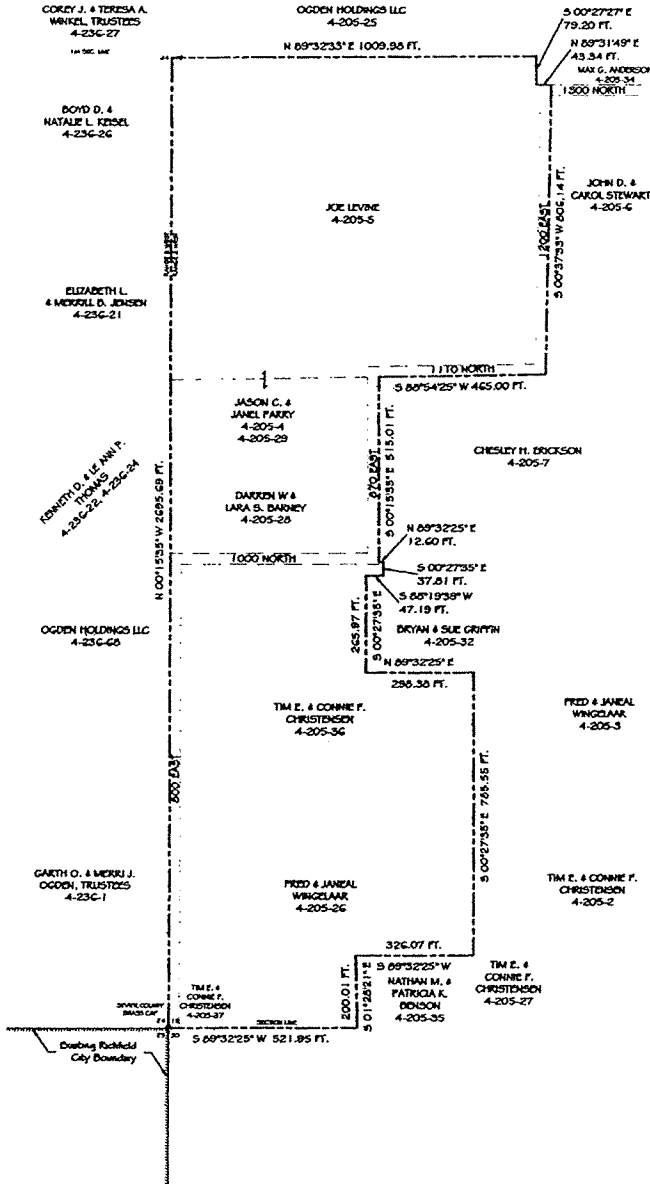

**DOC # 00356866**  
 Resolution B: 0610 P: 0598  
 Jayrene B Nielsen Sevier County Recorder Page 6 of 6  
 10/24/2008 09:17:03 AM Fee \$0.00 By RICHFIELD CITY

